# Diagnostic :
# Lymphome indolent
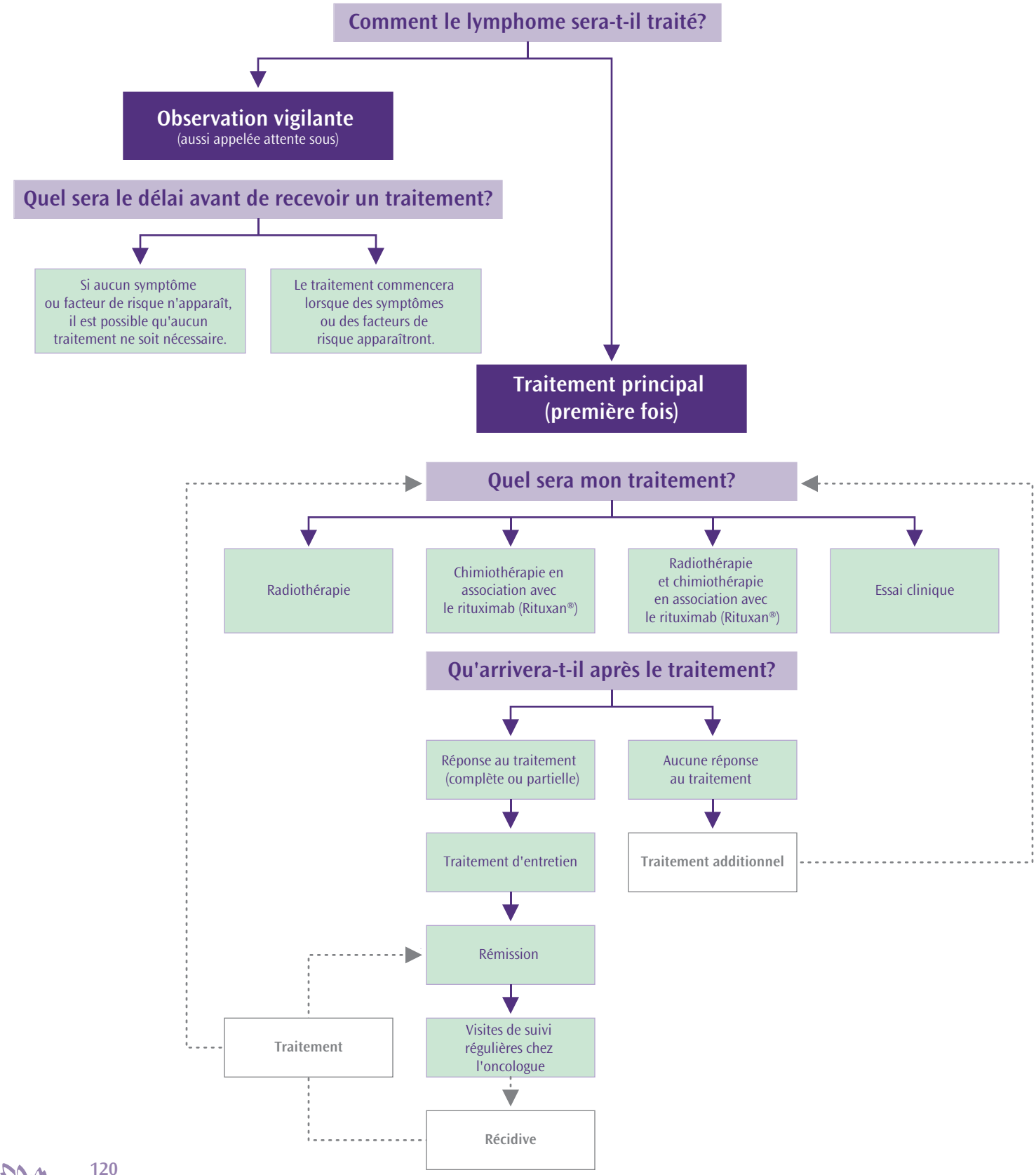
(p. ex. lymphome folliculaire)