Diagnosis:
Indolent Lymphoma
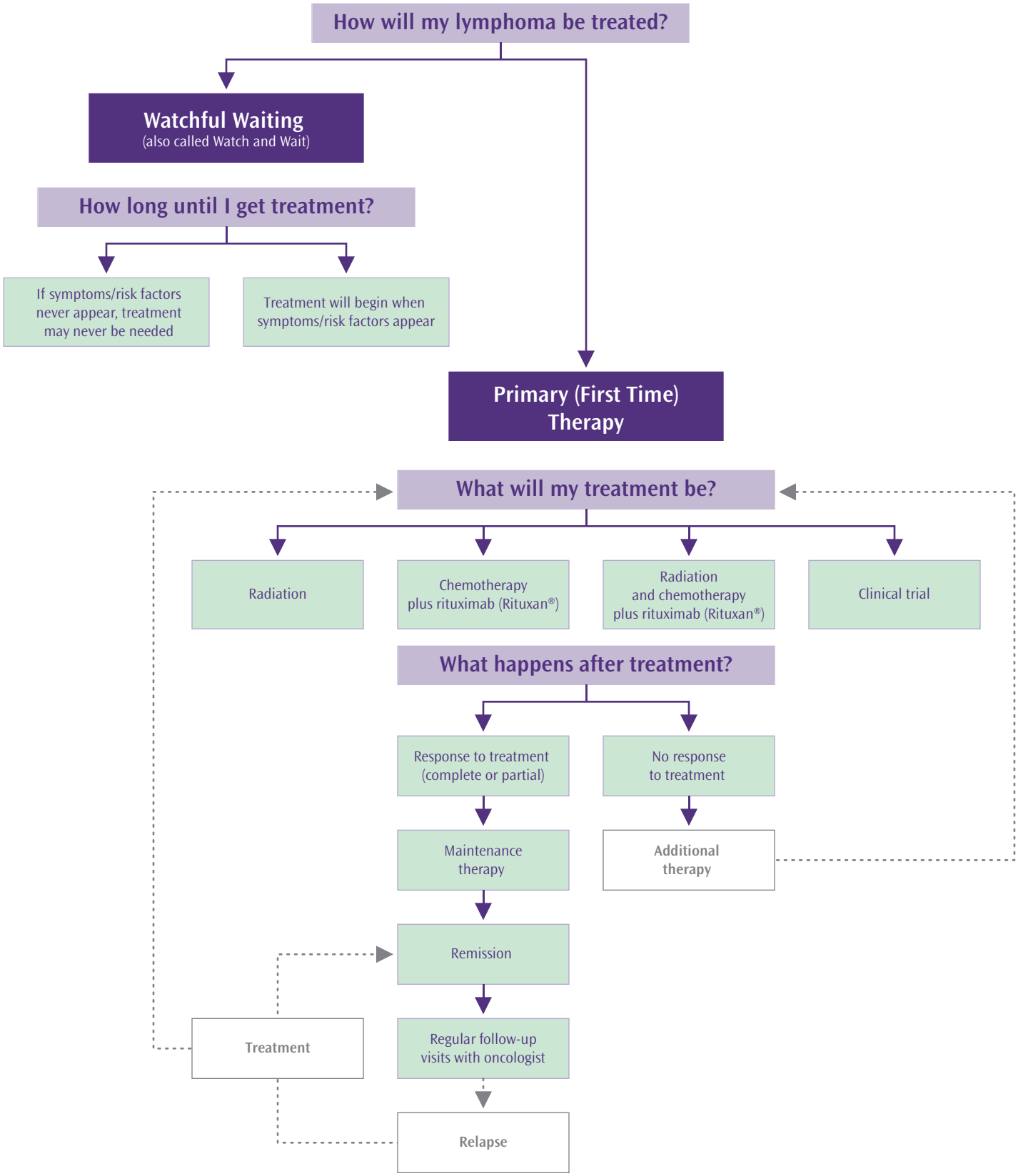
(e.g., follicular lymphoma)